Cwm Rhondda 87 87 47 extended
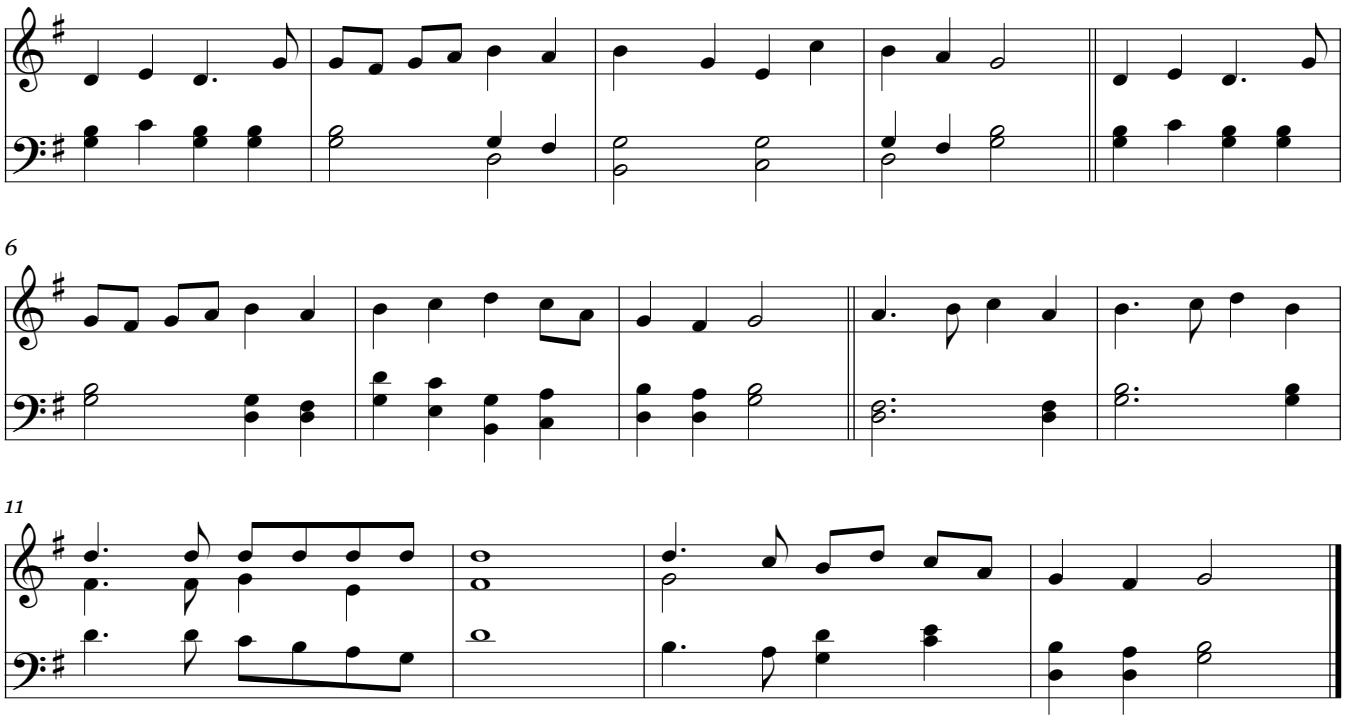
John Hughes (1873-1932)